- Ausfahrten 2009 »
- 20090926









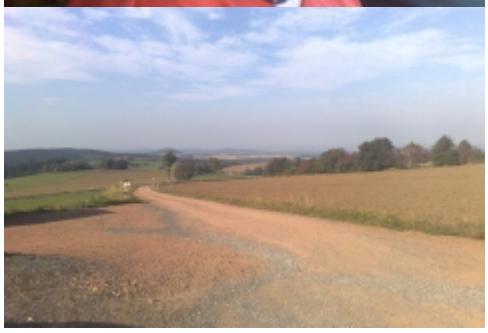

[Zeige eine Slideshow]

◄ 1 2